

Retail Trade Areas

Downtown Pittsburgh Retail Market

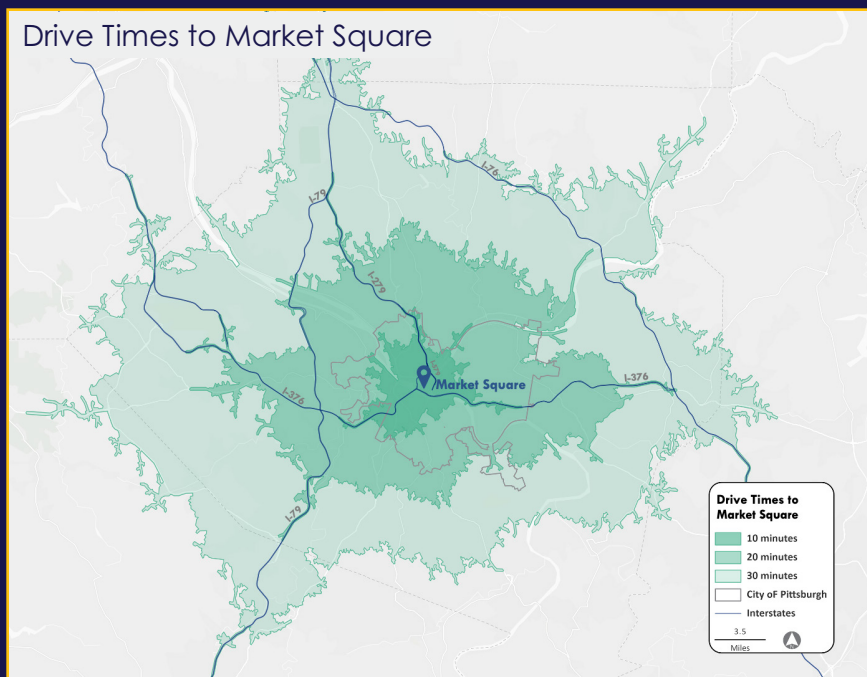
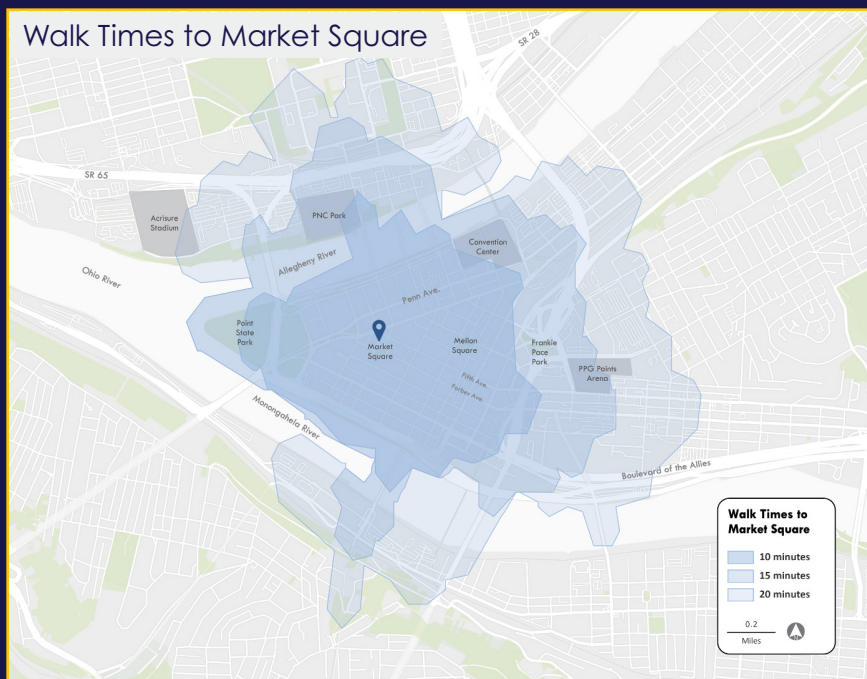

Source: Esri

Downtown Pittsburgh Demographics Snapshot

- Golden Triangle
- 15-Minute Walk Time
- Greater Downtown
- 1-Mile Ring
- 10-Minute Drive Time



2024 Population



Median Age



Number of Households



Average Household Income



% Population with at Least a Bachelor's Degree

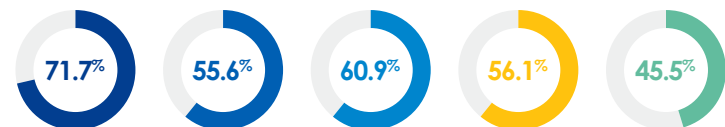

Source: Esri

Demographic Data

| | Golden Triangle | 15 Min. Walk Time | Greater Downtown | 10 Min. Drive Time | 20 Min. Drive Time | 30 Min. Drive Time | 1 Mile Ring | City of Pittsburgh |
|---|-----------------|----------------------|---------------------|-----------------------|-----------------------|-----------------------|----------------|-----------------------|
| Population | | | | | | | | |
| 2020 Total Population | 4,726 | 9,266 | 15,963 | 97,789 | 635,894 | 1,128,571 | 18,513 | 302,971 |
| 2024 Total Population | 6,122 | 11,311 | 19,972 | 102,497 | 636,777 | 1,127,891 | 21,442 | 308,468 |
| 2029 Total Population | 6,818 | 12,050 | 21,326 | 104,325 | 636,603 | 1,124,881 | 22,381 | 310,757 |
| 2024-2029 Annual Rate | 2.18% | 1.27% | 1.32% | 0.35% | -0.01% | -0.05% | 0.86% | 0.15% |
| 2024 Total Daytime Population | 83,016 | 96,966 | 123,896 | 232,931 | 783,536 | 1,284,455 | 1118,784 | 458,923 |
| Households | | | | | | | | |
| 2024 Average Household Size | 1.41 | 1.42 | 1.49 | 1.91 | 2.06 | 2.18 | 1.57 | 2.00 |
| 2020 Total Households | 2,625 | 3,351 | 6,778 | 44,457 | 294,197 | 500,770 | 7,871 | 139,726 |
| 2024 Total Households | 3,462 | 4,333 | 8,640 | 46,488 | 294,983 | 500,492 | 9,214 | 141,867 |
| 2029 Total Households | 3,954 | 4,854 | 9,572 | 47,911 | 296,935 | 502,213 | 9,880 | 144,246 |
| Rate of Change 2024-2029 | 2.69% | 2.30% | 2.07% | 0.60% | 0.13% | 0.07% | 1.41% | 0.33% |
| Housing | | | | | | | | |
| 2024 Housing Units | 4,327 | 5,292 | 10,186 | 54,822 | 330,489 | 554,430 | 11 | 162,170 |
| Owner Occupied Housing Units | 9.4% | 9.1% | 10.0% | 29.6% | 48.2% | 55.6% | 16.9% | 38.3% |
| Renter Occupied Housing Units | 70.6% | 72.8% | 74.8% | 55.2% | 41.1% | 34.6% | 67.3% | 70.6% |
| Average Home Value | \$524,749 | \$478,664 | \$405,823 | \$283,195 | \$309,369 | \$325,117 | \$379,526 | \$312,923 |
| Household Income | | | | | | | | |
| Average Household Income | \$164,783 | \$153,276 | \$131,625 | \$90,548 | \$99,292 | \$109,129 | \$118,590 | \$95,084 |
| Median Household Income | \$116,902 | \$105,859 | \$90,147 | \$58,589 | \$67,875 | \$75,425 | \$78,533 | \$62,333 |
| Income Above \$100,000 | 58.0% | 52.7% | 46.0% | 29.5% | 33.4% | 37.4% | 40.9% | 30.7% |
| Income Above \$200,000 | 26.8% | 24.0% | 18.1% | 8.8% | 9.6% | 11.8% | 15.3% | 9.4% |
| Age | | | | | | | | |
| Median Age | 32.2 | 29.2 | 29.5 | 31.6 | 37.8 | 40.1 | 30.3 | 33.7 |
| Gen Z 12-27 | 24.2% | 34.4% | 32.9% | 27.9% | 14.1% | 17.5% | 26.2% | 22.0% |
| Millennials 27-42 | 44.4% | 42.3% | 42.6% | 34.6% | 32.0% | 28.8% | 36.4% | 35.5% |
| 45-64 | 17.9% | 14.3% | 13.8% | 17.2% | 21.3% | 23.2% | 14.6% | 18.2% |
| 65+ years | 11.10% | 7.20% | 7.80% | 13.30% | 19.20% | 20.60% | 10.5% | 15.90% |
| Ethnicity/Race | | | | | | | | |
| White Alone | 68.4% | 62.6% | 64.2% | 61.7% | 69.1% | 73.4% | 65.3% | 61.6% |
| Black Alone | 14.4% | 22.8% | 20.9% | 24.6% | 17.7% | 14.0% | 21.7% | 22.9% |
| Hispanic Origin | 6.4% | 5.9% | 5.6% | 4.5% | 3.5% | 3.1% | 5.0% | 4.2% |
| Asian | 8.2% | 7.7% | 7.9% | 5.2% | 5.5% | 5.4% | 6.2% | 7.1% |
| Two or More Races | 5.7% | 4.2% | 4.6% | 5.9% | 6.0% | 5.7% | 4.6% | 6.3% |
| Educational Attainment Population 25+ | | | | | | | | |
| Some College/Associate Degree | 20.2% | 21.1% | 18.7% | 24.0% | 23.7% | 24.2% | 20.9% | 21.5% |
| Bachelor's Degree | 25.3% | 22.7% | 27.0% | 24.9% | 26.3% | 27.0% | 28.3% | 25.5% |
| Graduate/Professional Degree | 45.8% | 32.9% | 33.9% | 20.6% | 21.2% | 20.1% | 27.8% | 24.5% |
| Civilian Population 16+ in Labor Force | | | | | | | | |
| Population 16+ Employed | 97.6% | 97.2% | 96.7% | 96.7% | 96.9% | 96.9% | 96.7% | 96.7% |
| White Collar | 81.1% | 78.4% | 80.9% | 69.8% | 71.4% | 71.3% | 79.2% | 71.4% |
| Management/Business/Financial | 29.7% | 25.2% | 25.2% | 18.9% | 19.0% | 20.1% | 25.0% | 18.6% |
| Professional | 31.9% | 34.3% | 39.0% | 33.5% | 35.0% | 33.4% | 36.4% | 37.2% |
| Finance/Insurance/Real Estate | 15.4% | 13.0% | 12.3% | 9.8% | 9.1% | 9.1% | 13.5% | 8.1% |
| Services | 56.4% | 58.6% | 58.1% | 60.5% | 58.4% | 56.1% | 59.2% | 63.2% |
| Population 16+ Unemployment rate | 2.4% | 2.8% | 3.3% | 3.3% | 3.1% | 3.1% | 3.3% | 3.3% |

Source: Esri