

The Downtown Design Company
 David Julian Roth, AIA, LEED AP BD+C
 1536 Colwell Street #8 | Pittsburgh, PA 15219 | 412-298-7187
 RA.011466X | thedowntowndesigncompany.com | djrarch@me.com

APARTMENTS
 for JoCo Sky, LP
Street Level
 625 Starwix Street | Pgh, PA 15222
 Parcel # 1-C-37-A

EXISTING PLAN & ELEVATION
Selective Demo

Date: 10-12-2020
 Scale: 1/10" = 1'-0"
 Project: DDC #2023
 Sheet:

SD-0

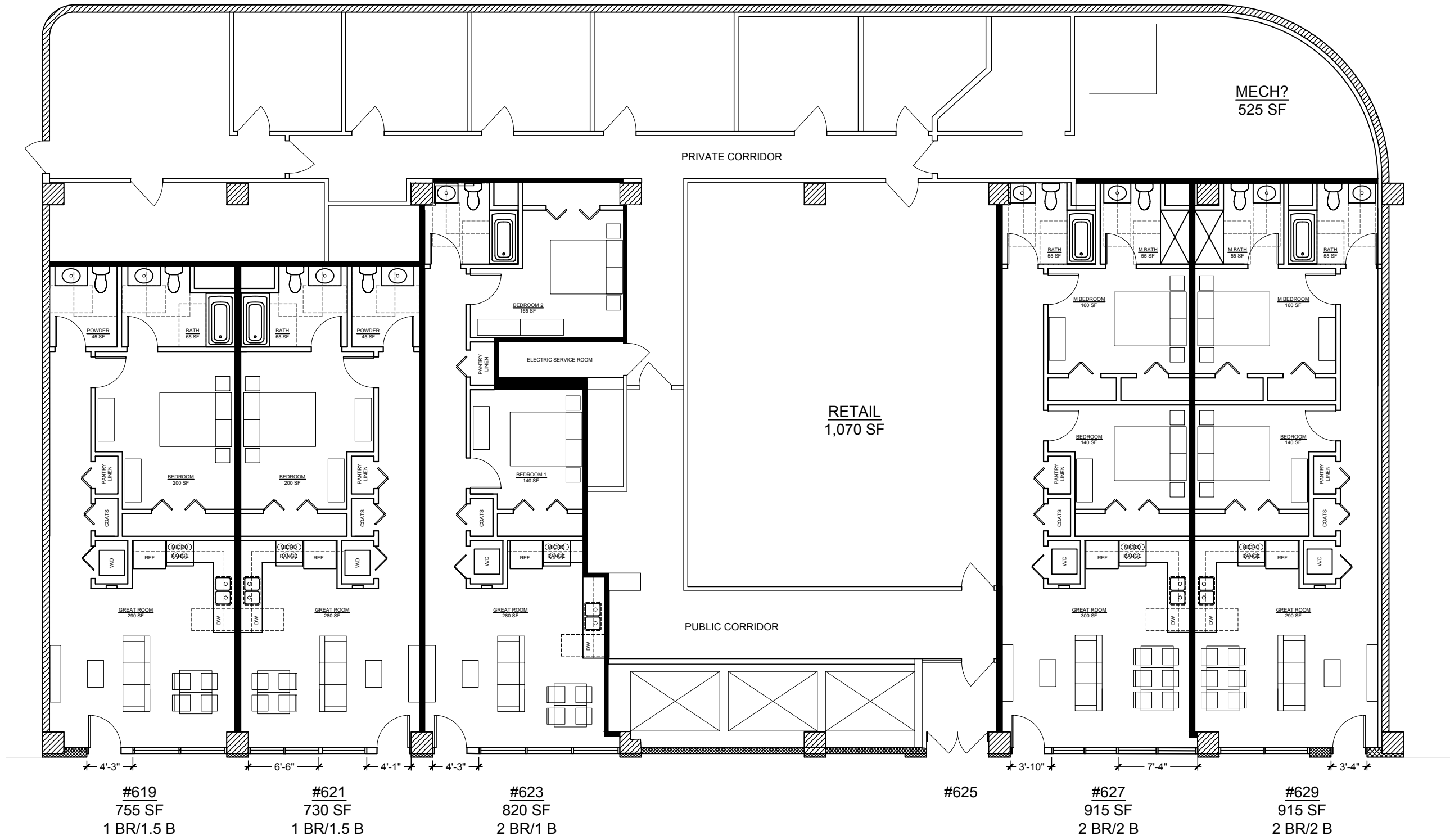

#619
755 SF
1 BR/1.5 B

#621
730 SF
1 BR/1.5 B

#623
820 SF
2 BR/1 B

#625

#627
915 SF
2 BR/2 B

#629
915 SF
2 BR/2 B

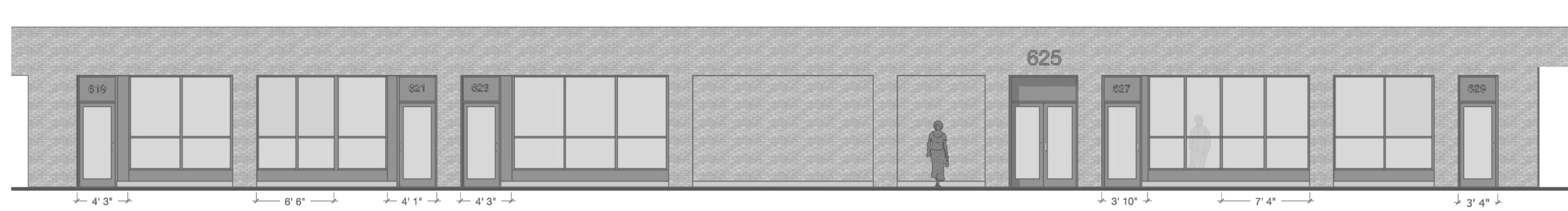

4' 3"

6' 6"

4' 1"

4' 3"

3' 10"

7' 4"

3' 4"

PRELIMINARY | ISSUED FOR REVIEW | DAVID J ROTH © 2020

The Downtown Design Company
David Julian Roth, AIA, LEED AP BD-C
1536 Cowell Street #8 | Pittsburgh, PA 15219 | 412-298-7187
RA-011466X | thedowntowndesigncompany.com | djrarch@me.com

APARTMENTS
for JoCo Sky, LP
Street Level
625 Starwix Street | Pgh, PA 15222
Parcel # 1-C-37-A

PROPOSED PLAN & ELEVATION
5 total units - 4,135 SF, Mechanical - 525 SF
& Retail - 1,070 NSF

Date: 10-12-2020
Scale: 1/10" = 1'-0"
Project: DDC #2023

Sheet: **SD-1**