

PNC FIRSTSIDE 500 FIRST AVENUE ENTRANCE REPLACEMENT



March 11, 2020

PROJECT LOCATION: PNC FIRSTSIDE
500 FIRST AVENUE
PITTSBURGH, PA 15219

ZONING DISTRICT: GOLDEN TRIANGLE
SUB-DISTRICT C

PARCEL 2-J-300-C-1

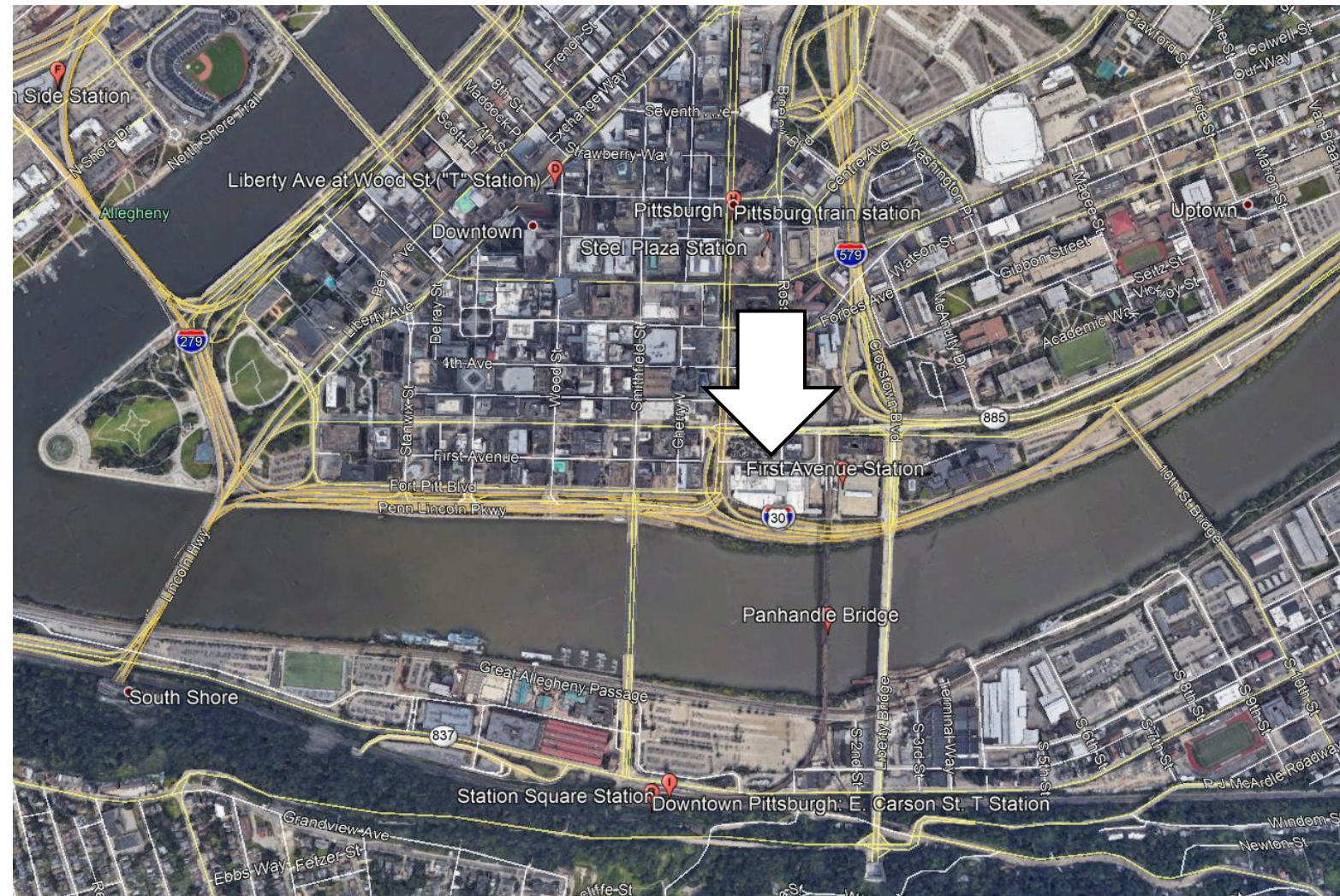

PROJECT

PNC FIRSTSIDE, MAIN ENTRANCE
ALONG 1ST AVENUE INCLUDES:

THE REPLACEMENT OF TWO PAIRS OF
ACCESSIBLE SWINGING DOORS &
FOUR REVOLVING DOORS.



PROJECT DESCRIPTION

EXISTING DOORS ARE TO BE REPLACED WITH NEW ACCESSIBLE SWINGING DOORS AND REVOLVING DOORS:

NEW DOORS WILL HAVE UPGRADED SECURITY FEATURES (CARD READER ACCESS CONTROL)

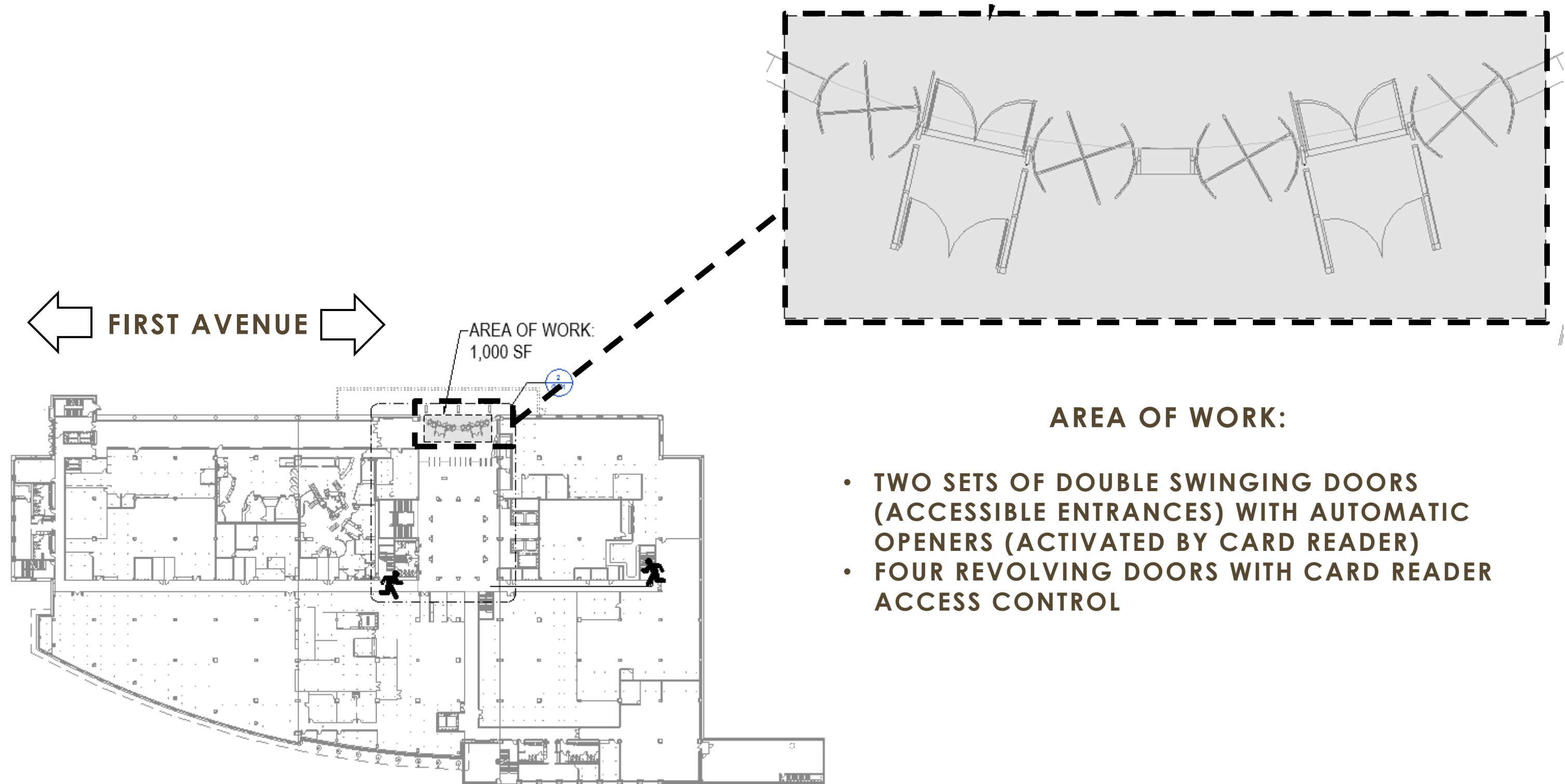



VIEW #1



VIEW #2



VIEW #3

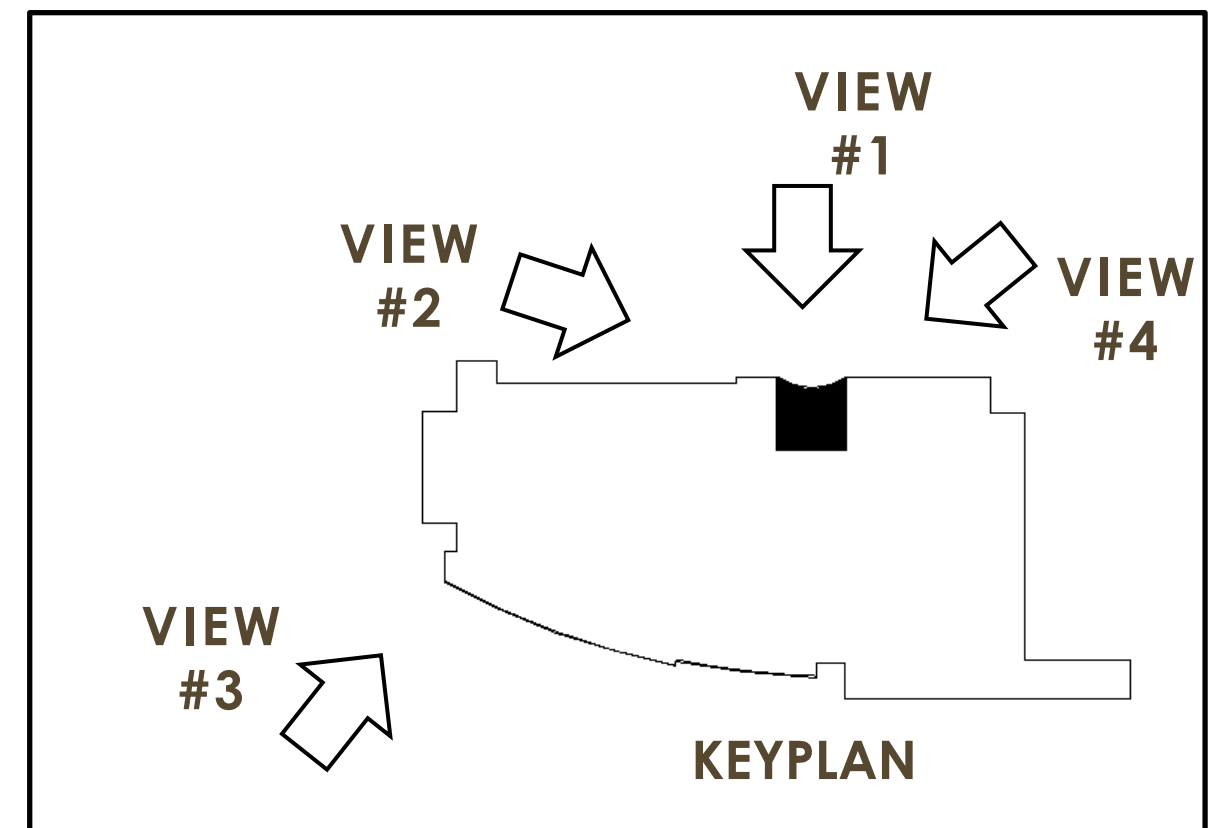

AREA OF WORK:

- TWO SETS OF DOUBLE SWINGING DOORS
- FOUR REVOLVING DOORS WITH CARD READER ACCESS CONTROL

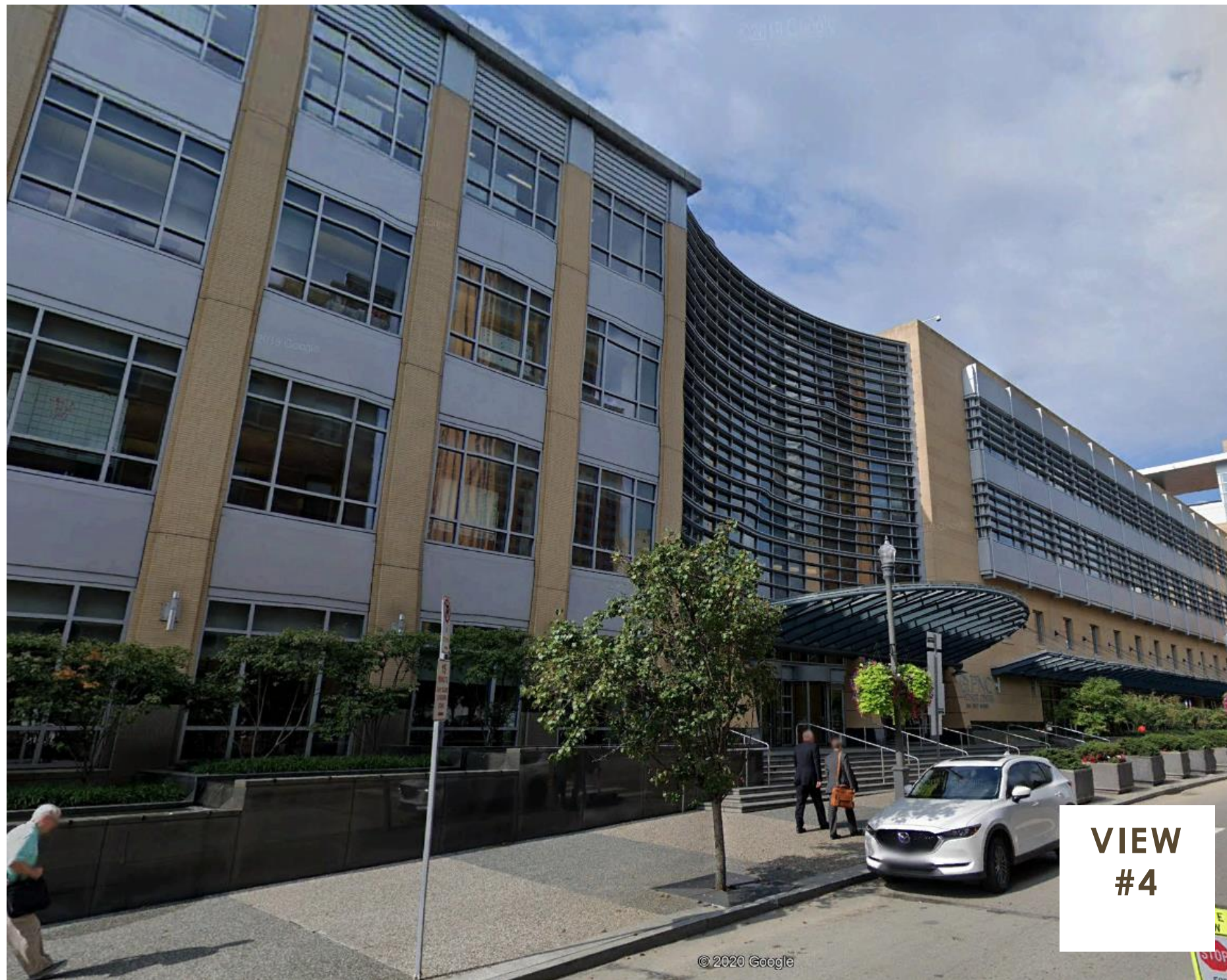

AREA OF WORK:

- TWO SETS OF DOUBLE SWINGING DOORS (ACCESSIBLE ENTRANCES)
- FOUR REVOLVING DOORS WITH CARD READER ACCESS CONTROL

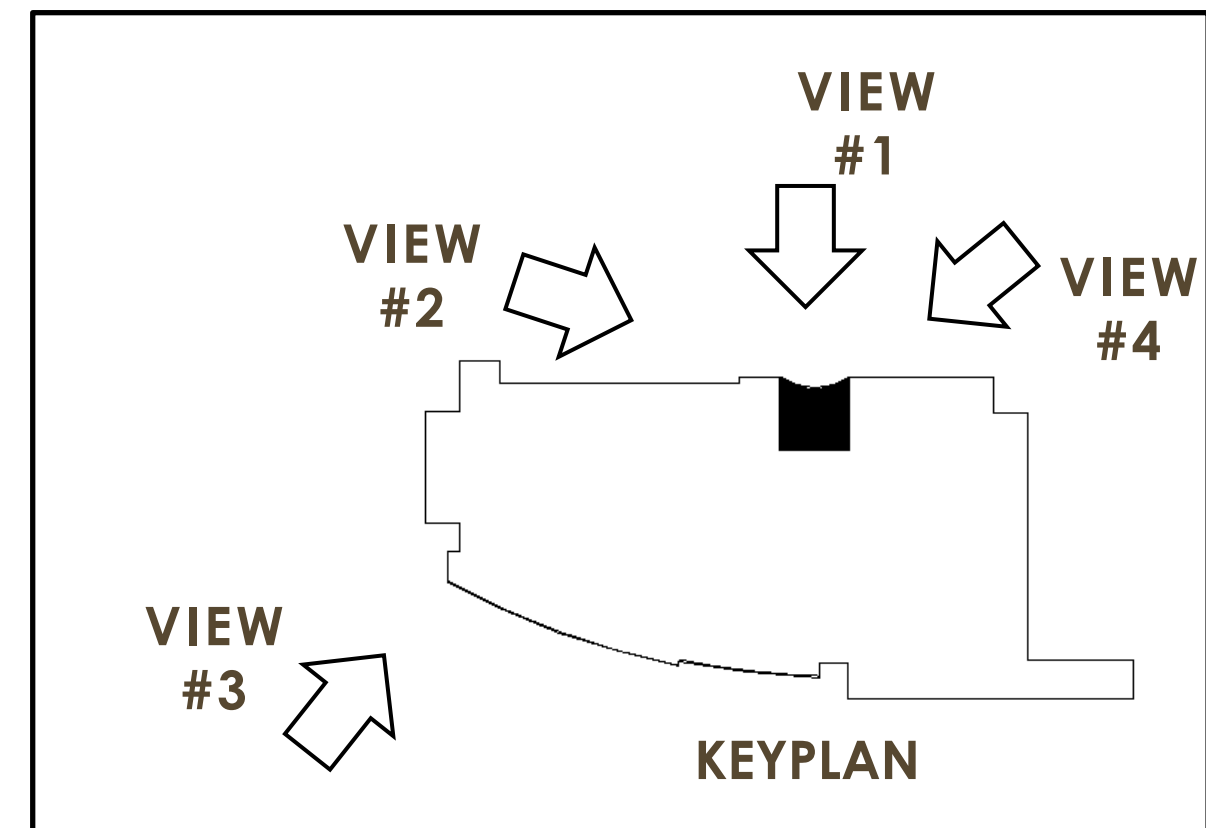

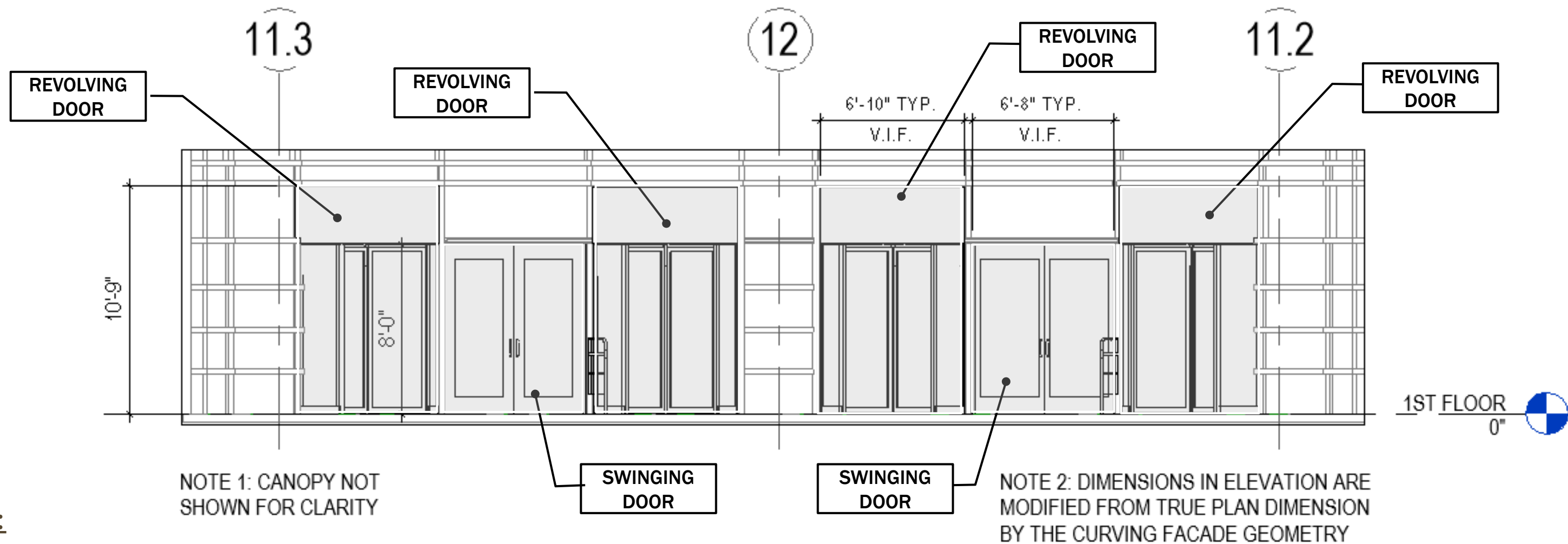

LEGEND:

ITEMS IN GRAY ARE TO BE REPLACED WITH NEW-TO-MATCH-EXISTING

ELEVATION #1

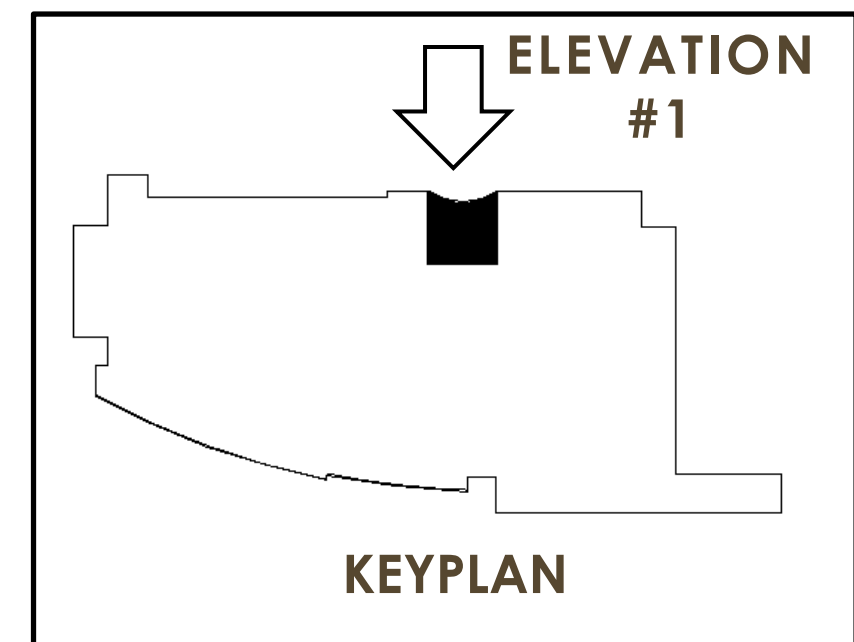
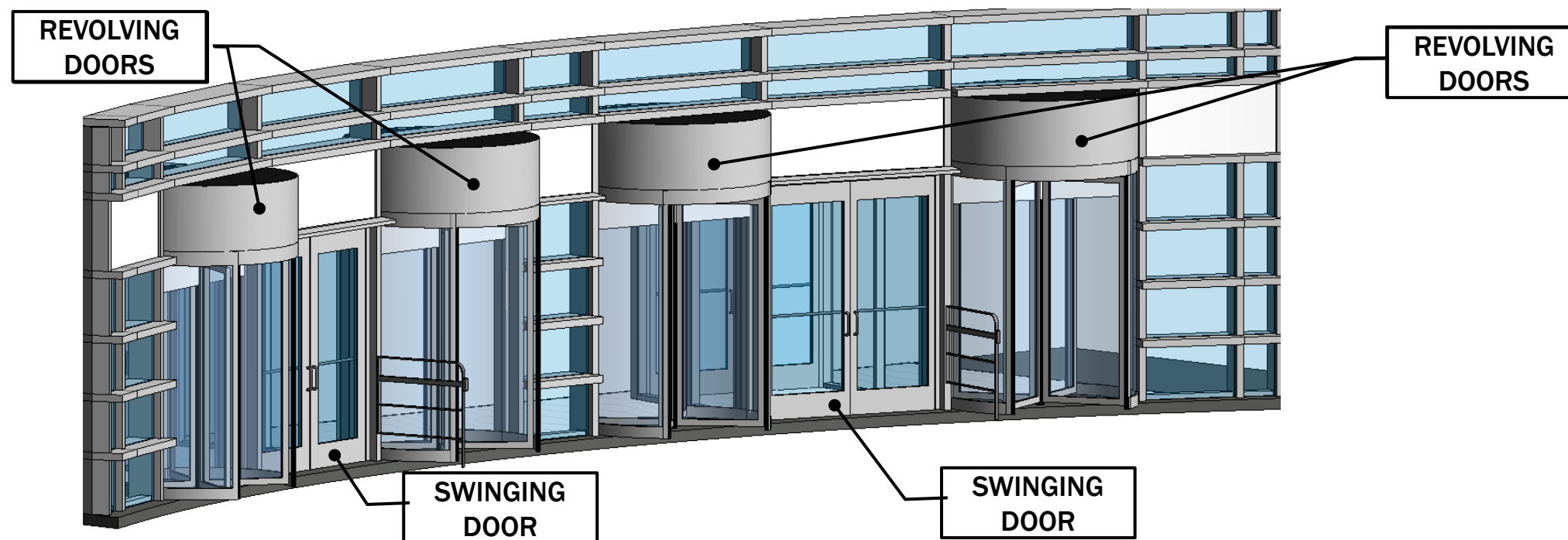

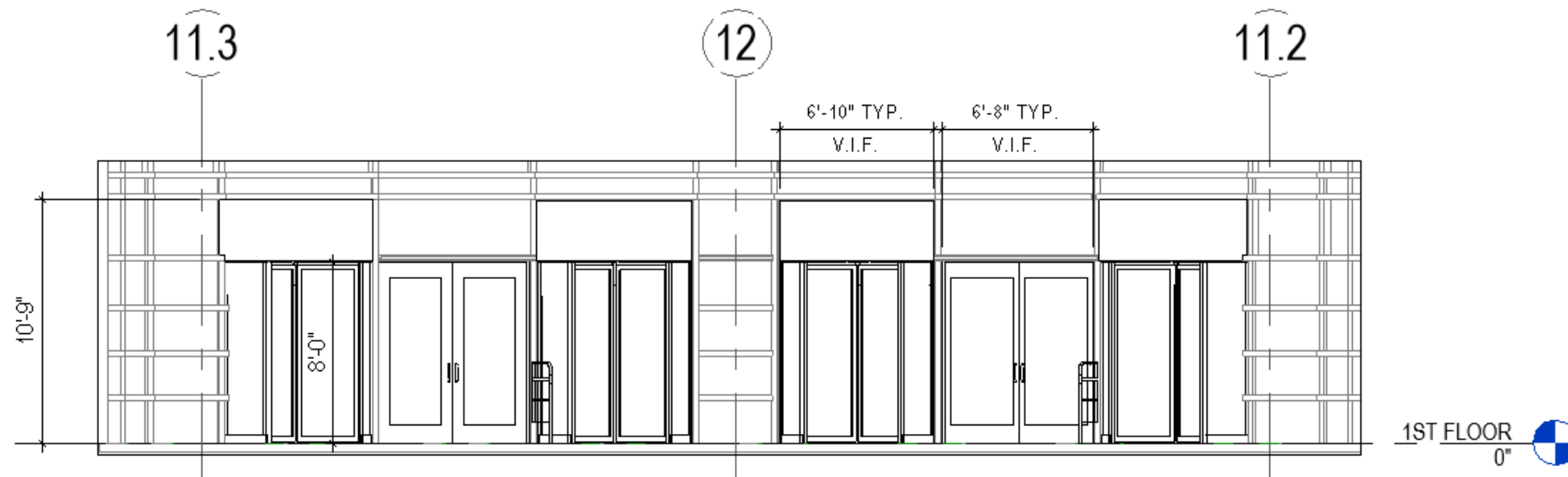

NOTE 1: CANOPY NOT SHOWN FOR CLARITY

NOTE 2: DIMENSIONS IN ELEVATION ARE MODIFIED FROM TRUE PLAN DIMENSION BY THE CURVING FACADE GEOMETRY

ELEVATION #1

NEW CARD READER MOUNTED AT ACCESSIBLE HEIGHT ON NEW RAIL (TO MATCH EXISTING STYLE & TYPE)

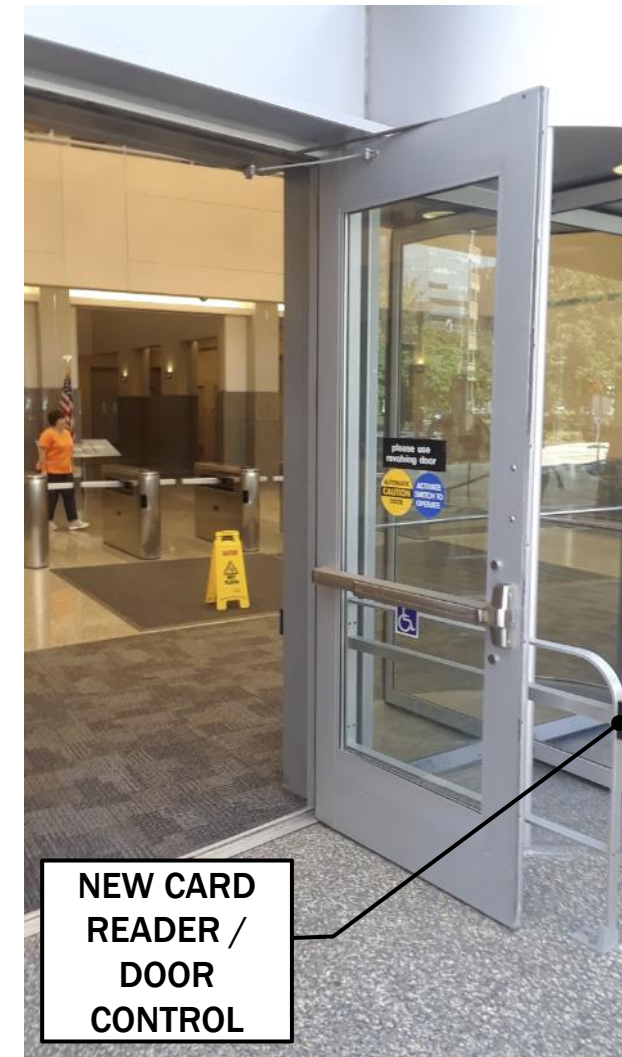

SWINGING DOOR TO BE REPLACED (NEW TO MATCH EXISTING)

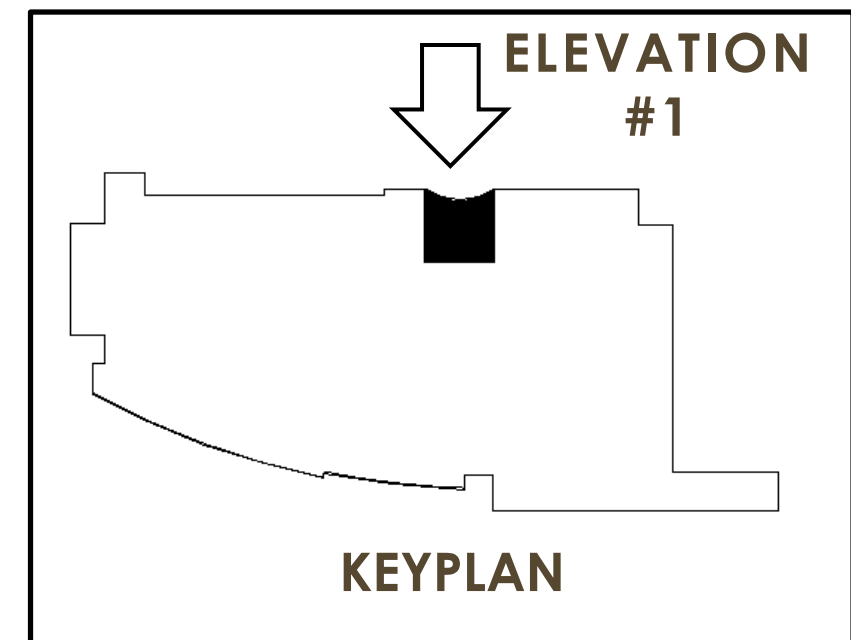

PNC Firstside Entrance Replacement
03.11.2020

PNC Firstside: NEW DOORS

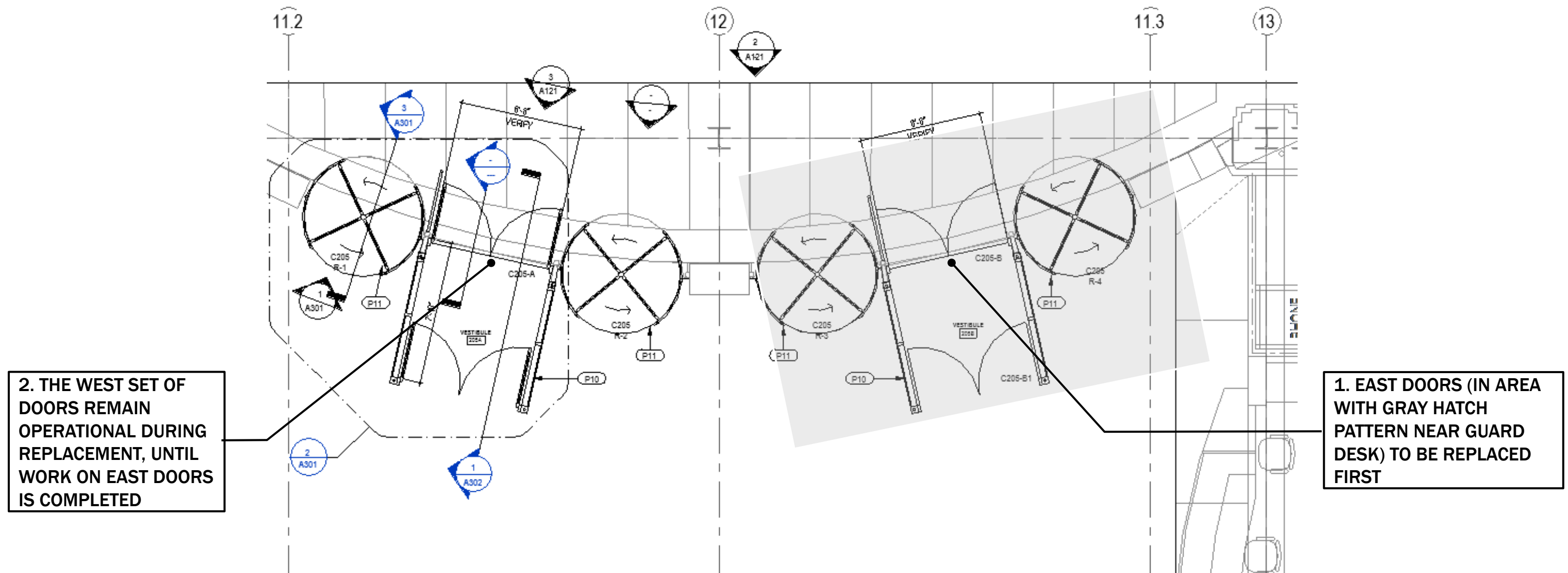

CONSTRUCTION MANAGEMENT PLAN:

- EAST HALF (TWO REVOLVING DOORS & DOUBLE SWINGING DOORS) TO BE REMOVED / REPLACED FIRST.
- WEST HALF (TWO REVOLVING DOORS & DOUBLE SWINGING DOORS) TO REMAIN OPERATIONAL UNTIL EAST SIDE IS OPERATIONAL.
- ONCE EAST HALF IS OPERATIONAL, WEST HALF WILL BE REMOVED / REPLACED.
- ALTERNATE ENTRY POINT INTO BUILDING IS LOCATED AT WEST END OF BUILDING AND IS AVAILABLE DURING DURATION OF PROJECT.
- NO IMPACT TO NORMAL OPERATING PROCEDURES FOR BUILDING OCCUPANTS.
- NO IMPACT TO PARKING INSIDE THE FACILITY.

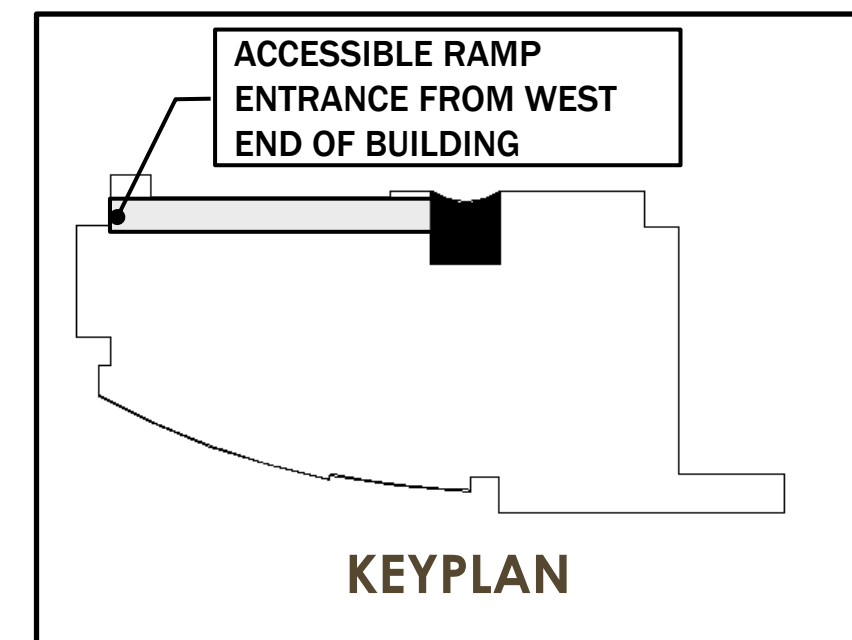



1. EAST DOORS (NEAR
GUARD DESK) TO BE
REPLACED FIRST

2. THE WEST SET OF DOORS
REMAIN OPERATIONAL
DURING REPLACEMENT,
UNTIL WORK ON EAST
DOORS IS COMPLETED

ACCESSIBLE RAMP
ENTRANCE FROM WEST
END OF BUILDING

KEYPLAN